A GIANT COLORING BOOK

3171

U.S. $1.49

Dennis the Menace™

EASY
TEAR-OUT
PAGES

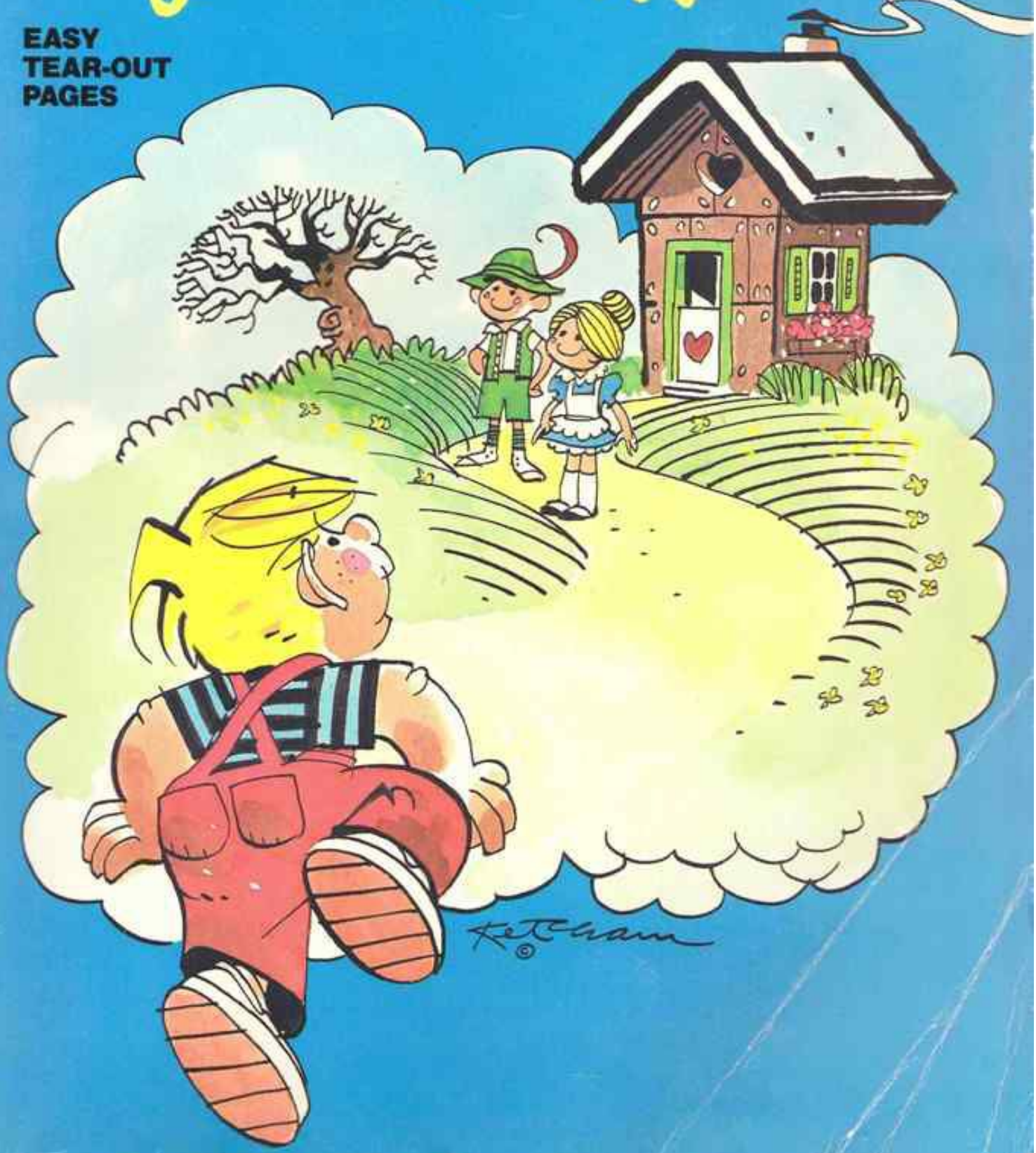

Dennis the Menace™

Copyright ©1988, 1987 Hank Ketcham Enterprises, Inc.
All Rights Reserved

GOLDEN® and GOLDEN & DESIGN®
are trademarks of Western Publishing Company, Inc.

A GOLDEN® BOOK
Western Publishing Company, Inc.
Racine, Wisconsin 53404
No part of this book may be reproduced or copied in any form
without written permission from the publisher. Produced in U.S.A.

HANSEL AND GRETEL
...and they lived happily ever after.

Hi ya kids... why do ya look so unhappy?

We're lost and hungry.

Here, this will help you for a while.
Thank-you!

My Dad read me a story about you.
Really? What happens to us?

A witch lives over there and she's gonna eat you up.

PLEASE... can you help us?

I'll try but let's have a snack first.

I've been expecting you. Come on in.
No kids! Don't do it!

Get out of here, young man, you're not in this story!

I've gotta get them out of there.

Hi Papa bear...
Mama bear...
Baby bear...

How do YOU know us?

You're in a story!

Don't bother going home to eat your porridge. A girl named Goldilocks ate it!

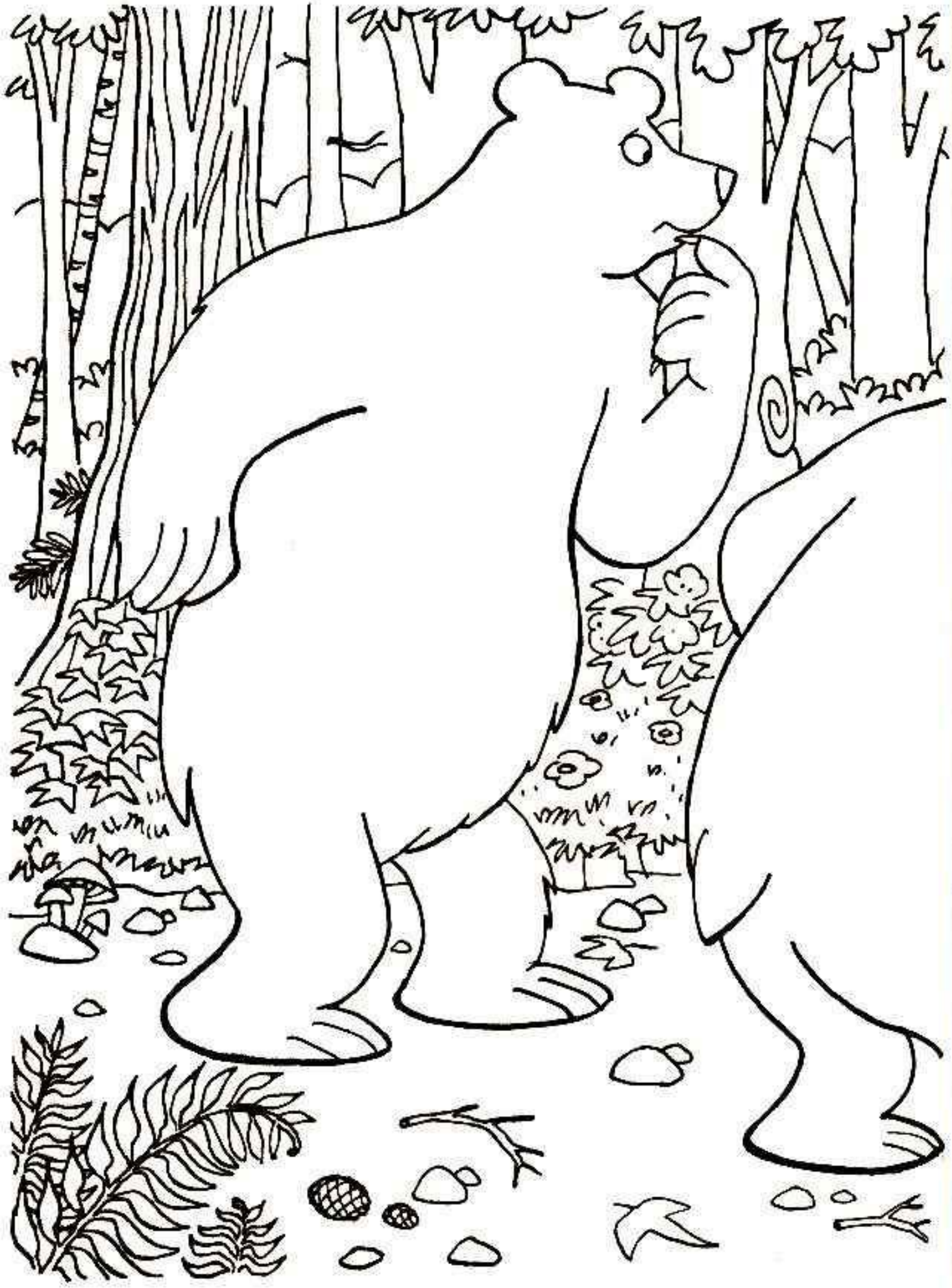

Here, have some of this.
It tastes GREAT!

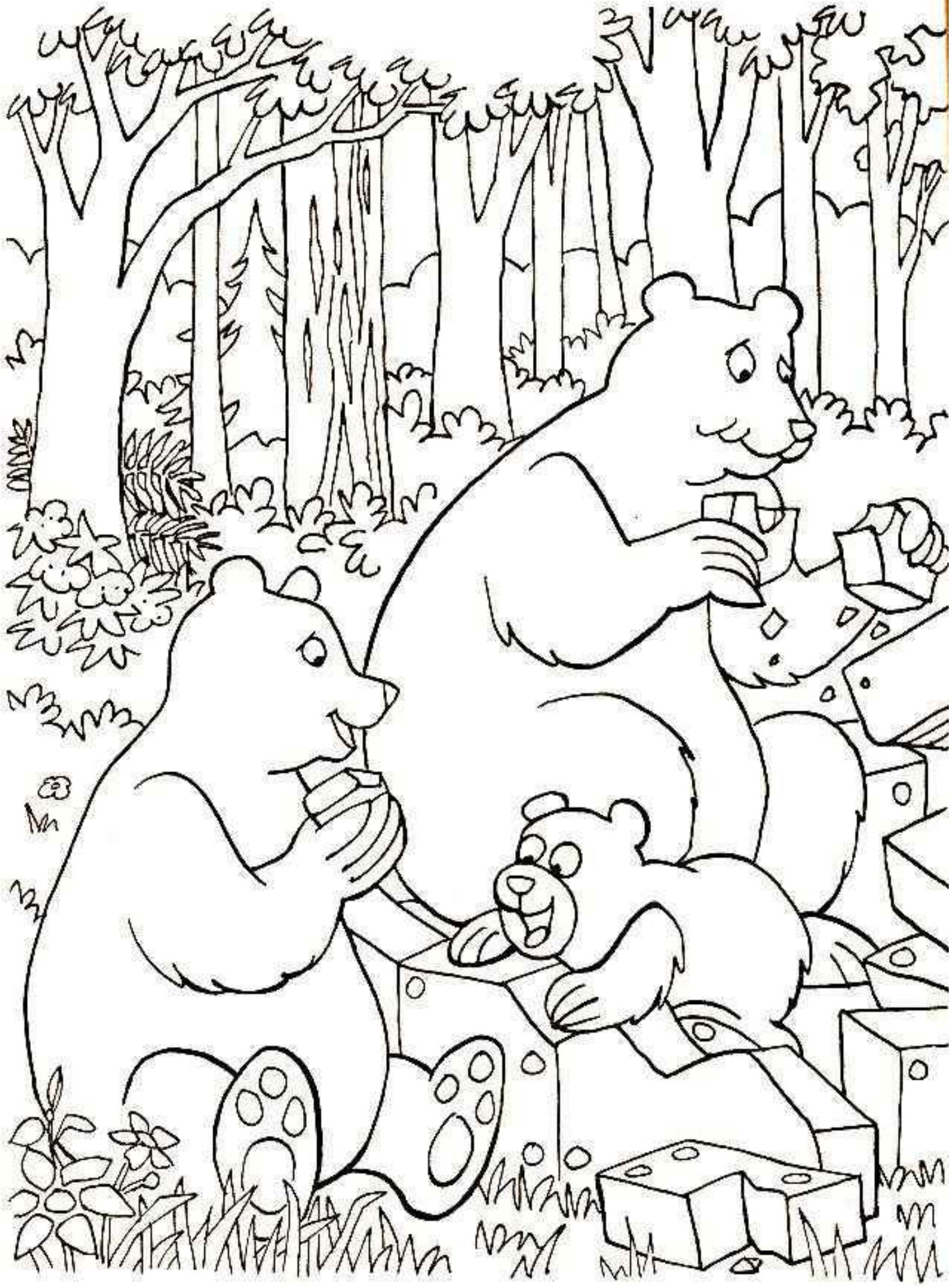

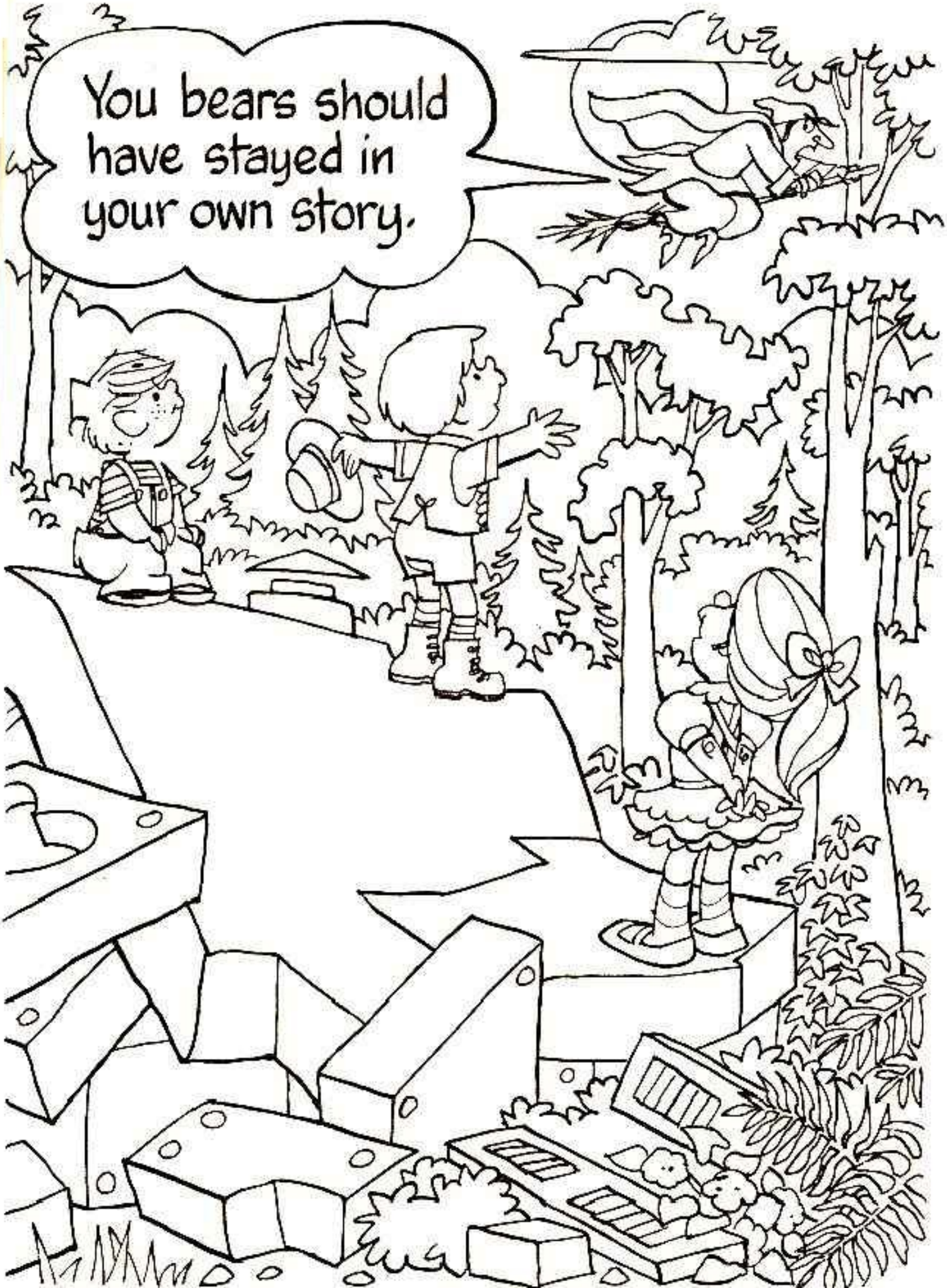
You bears should have stayed in your own story.

There's supposed to be a treasure around here too... Hey, here it is!

So long, kids. This is your happy ending!

JACK AND THE BEANSTALK
BOY! My dreams are more exciting than real life!

G'MORNING, MR. WILSON!
I'll be right over to help!

DENNIS! Don't eat so fast!
But I've got to help Mr. Wilson with his garden.
FLAKES

Here you go, Dennis. Start diggin'.

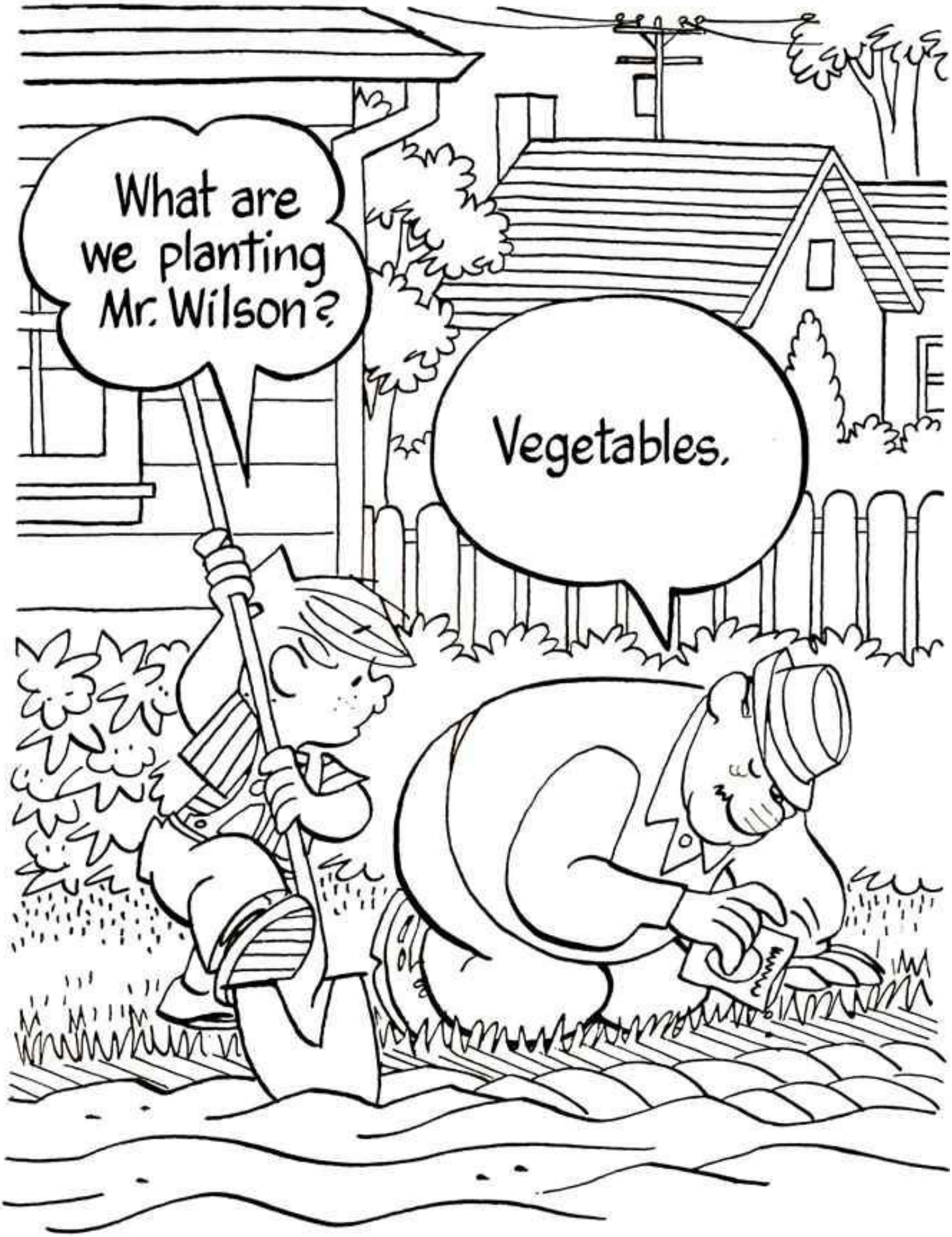
What are we planting Mr. Wilson?
Vegetables.

We'll have lots of CARROTS, SPINACH, LETTUCE and BEETS!
Yuck! He's makin' me SICK!

Vegetables are GOOD for you, Dennis.
I know but they taste awful!

Plant these beans. Maybe they'll be magic like in 'Jack and the Beanstalk'.
Gee, ya think so?

You got rid of Dennis easier than I could.
George!

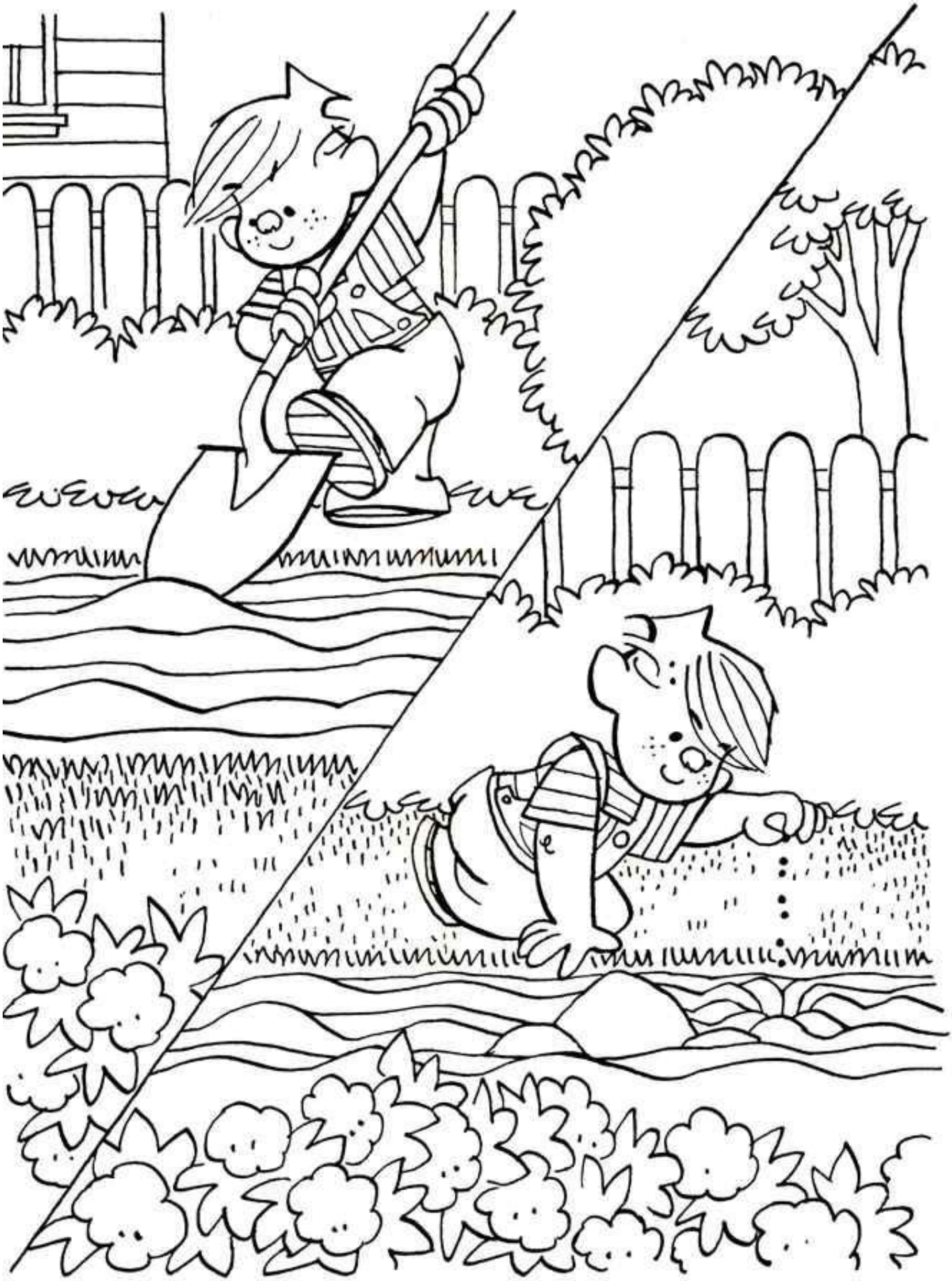

I hope these hurry and grow...
As big as Jack's Beanstalk.

WOW!

Hello? Anyone home?

FEE FI FO FUM.
I smell a little one.

You look like a tasty morsel.
NO! I taste TERRIBLE!

A little pepper for SEASONING...
Ah CHOO!

You big
BULLY!

Everybody makes fun of me because I'm so **BIG!**
Sob
sniff
Sob

If we go back to the ground, I know where you might come in handy.
Let's jump!

The football stadium is down the street.
Is it another EARTHQUAKE?
An invasion from OUTER SPACE!
What's rocking the house?
Help!

Do ya think you could use him, Coach?
Boy, COULD I!

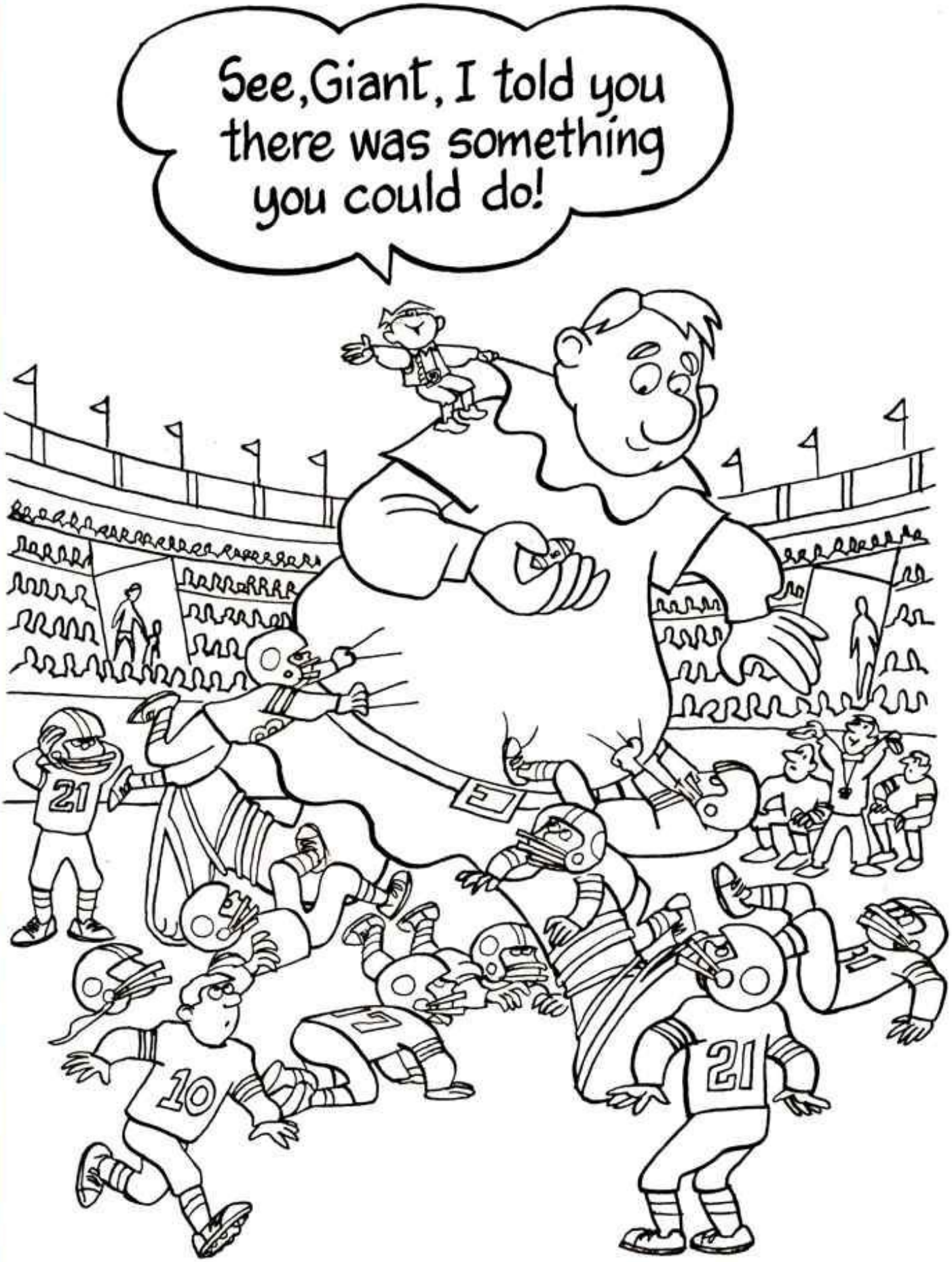
See, Giant, I told you there was something you could do!

Dennis, honey... wake up! You had a little nap.
Yeah and I had a GIANT-sized dream.

Children will enjoy other Golden® Color and Activity books featuring favorite characters. Look for Golden® Sticker Fun®, Paint with Water® and Workbooks at your favorite store.

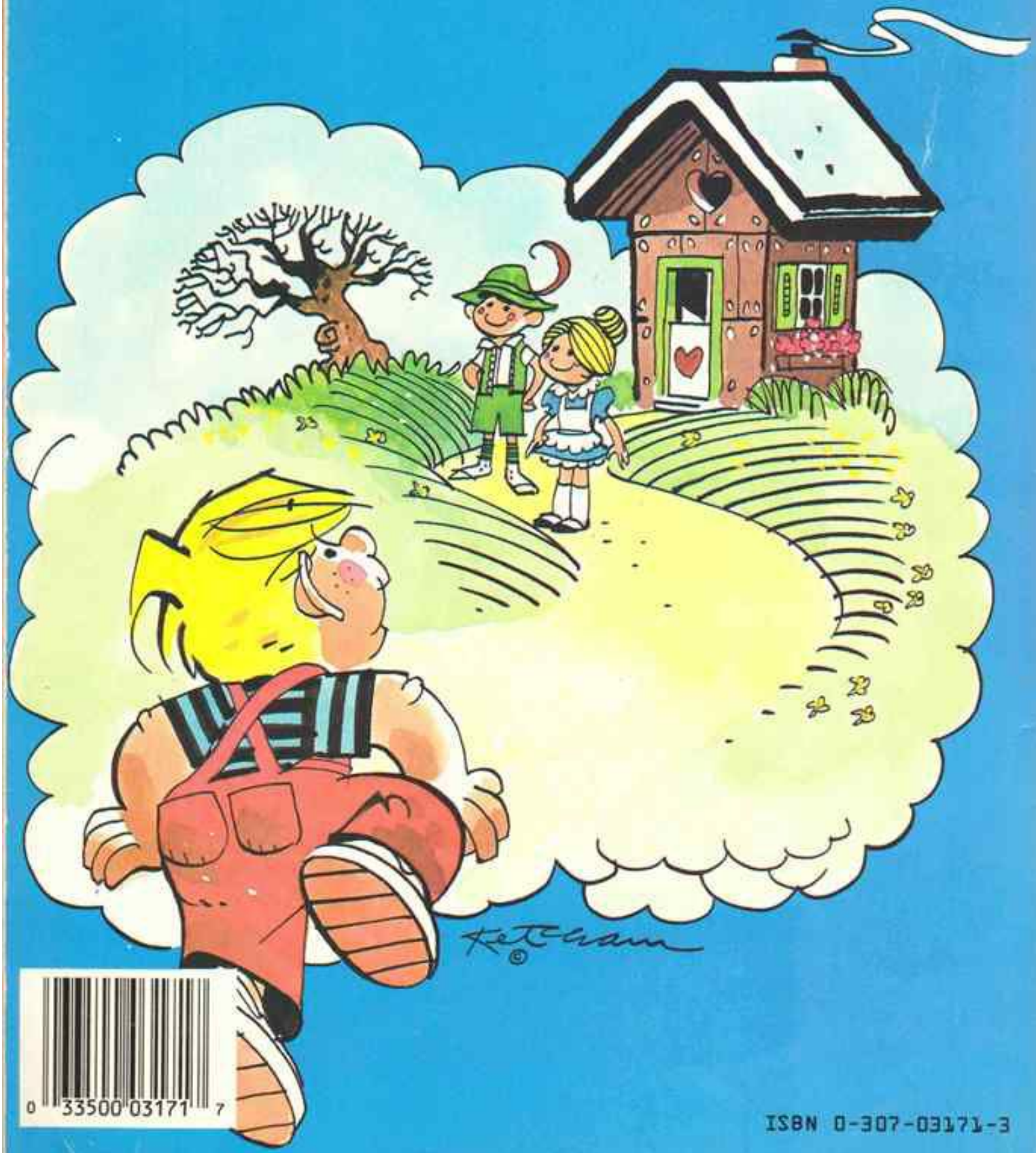

0 33500 03171 7

ISBN 0-307-03171-3